

MALDIVES LAND AND SURVEY AUTHORITY

MINISTRY OF HOUSING AND INFRASTRUCTURE

Office (PABX): +(960) 3004300, Fax: +(960) 3004254

Email: survey@housing.gov.mv

Web: www.surveyofmaldives.gov.mv,

Ameenee Magu, Maafannu, Male', 20392, Maldives.



CONTROL POINT DETAILS	Station Number PSM 0096
Coordinate Information	
Geodetic	Grid
WGS 84	UTM Zone 43
Lat: 003° 59' 24.77"	E: 334612.0097
Long: 073° 30' 37.01"	N: 441195.1683
Ellp Height:	Orth Height: 0.380
Island Name: K.Gulhi	Date: 03-June-2014

Monument description & method of survey:

- Concrete casted insitu to a 1ft pvc pipe length 1m buried with 8" above ground, 1.5m s/s rod driven to ground as the centre mark. Monument labelled with s/s plate stating the point ID.
- Below 200mm
- GNSS Static Survey post Processing.

General site condition & access:

- East of Violet Magu.
- Easy Access

Owner: K. Gulhi Council



DOWN TOWARD PSM

NORTH VIEW

EAST VIEW

FROM PSM UPTOWARD SKY

SOUTH VIEW

WEST VIEW

SITE INFORMATION

Station Number

P	S	M	0	0	9	6
---	---	---	---	---	---	---

Station Horizon Mask

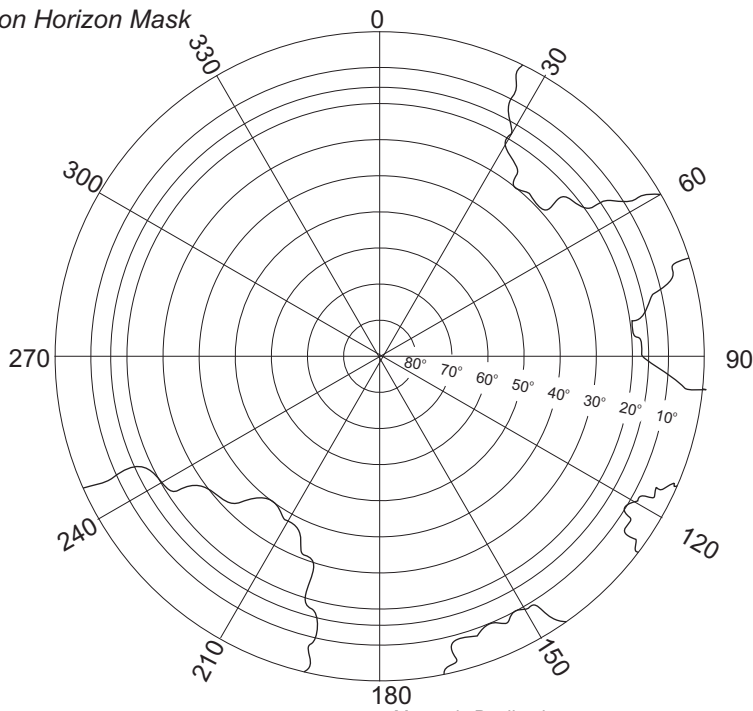

Height above Marker that horizon was mapped from 1.5 m

Magnetic Declination
Declination applied to this figure?
 Yes No



Locality

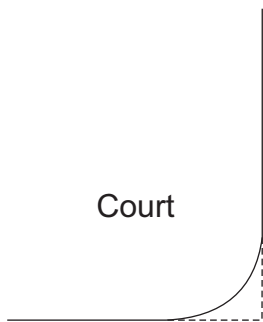
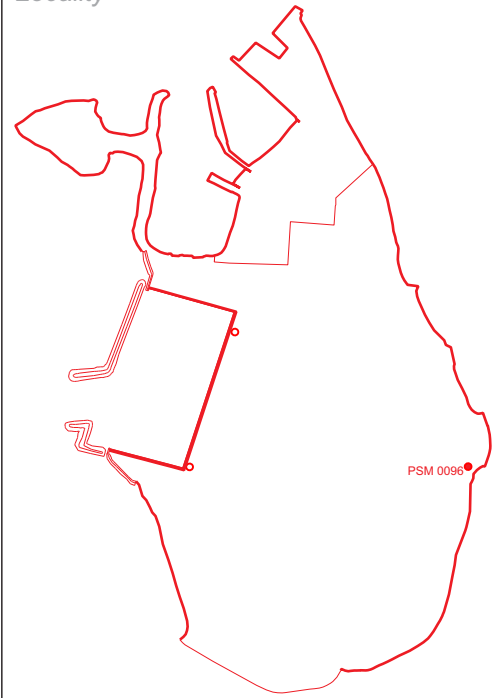

Court

Violet Magu

Lamp Post ■

Health Centre



PSM 0096

3.62m

2.65m

11.99m



Sea

Sketched by: Ibrahim Jaleel

Scale: Not to scale

Date: 03/June/2014

MALDIVES LAND AND SURVEY AUTHORITY

MINISTRY OF HOUSING AND INFRASTRUCTURE

Office (PABX): +(960) 3004300, Fax: +(960) 3004254

Email: survey@housing.gov.mv

Web: www.surveyofmaldives.gov.mv,

Ameenee Magu, Maafannu, Male', 20392, Maldives.



CONTROL POINT DETAILS	Station Number PSM 0097
Coordinate Information	
Geodetic	Grid
WGS 84	UTM Zone 43
Lat: 003° 59' 28.59"	E: 334411.6800
Long: 073° 30' 30.51"	N: 441313.0050
Ellp Height:	Orth Height: 0.669
Island Name: K.Gulhi	Date: 03-June-2014

Monument description & method of survey:

- Concrete casted insitu to a 1ft pvc pipe length 1m buried with 8" above ground, 1.5m s/s rod driven to ground as the centre mark.
- Monument labelled with s/s plate stating the point ID.
- Below 200mm
- GNSS Static Survey post Processing.

General site condition & access:

- North-Eastern side of the harbor (near slipway)
- Easy Access

Owner: K. Gulhi Council



DOWN TOWARD PSM



NORTH VIEW



EAST VIEW

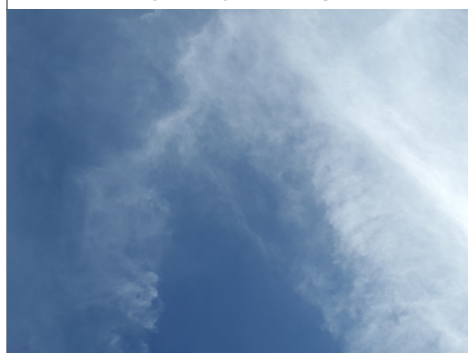

FROM PSM UPTOWARD SKY



SOUTH VIEW



WEST VIEW

SITE INFORMATION

Station Number

P	S	M	0	0	9	7
---	---	---	---	---	---	---

Station Horizon Mask

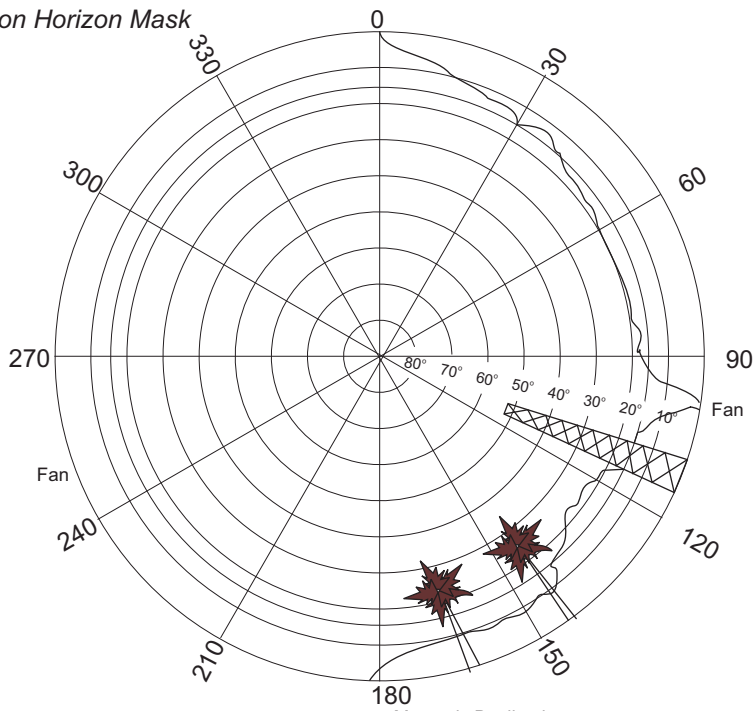

Locality

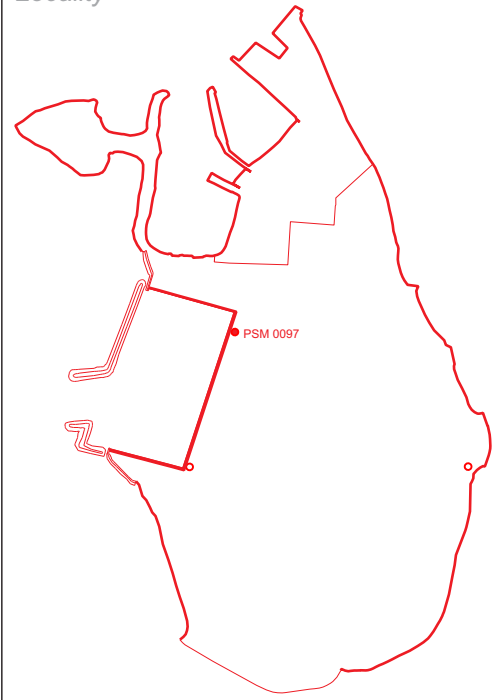

Height above Marker that horizon was mapped from 1.5 m

Magnetic Declination Declination applied to this figure?
 Yes No

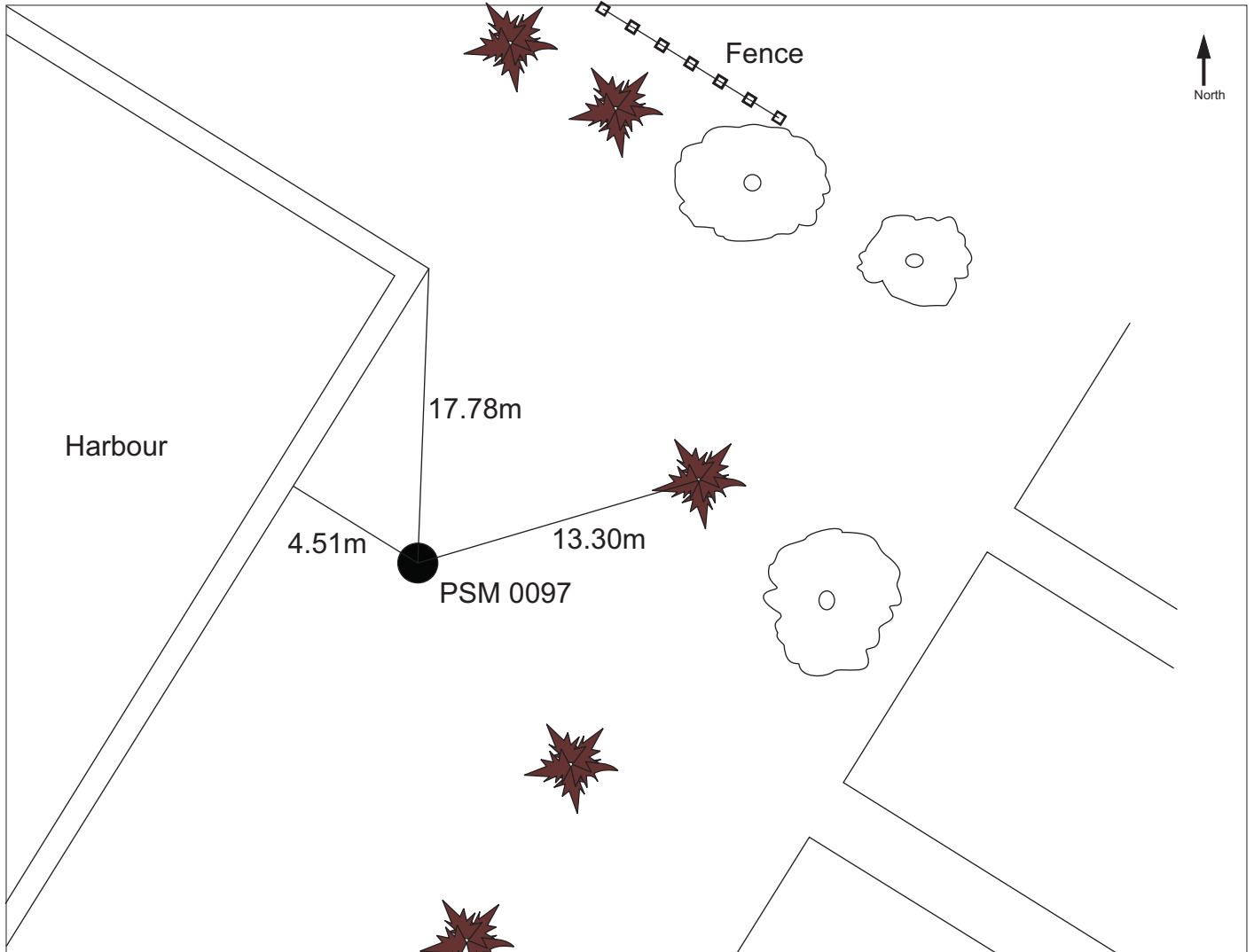

Sketched by: Ibrahim Jaleel

Scale: Not to scale

Date: 03/June/2014

MALDIVES LAND AND SURVEY AUTHORITY

MINISTRY OF HOUSING AND INFRASTRUCTURE

Office (PABX): +(960) 3004300, Fax: +(960) 3004254

Email: survey@housing.gov.mv

Web: www.surveyofmaldives.gov.mv,

Ameenee Magu, Maafannu, Male', 20392, Maldives.



CONTROL POINT DETAILS	Station Number PSM 0098
Coordinate Information	
Geodetic	Grid
WGS 84	UTM Zone 43
Lat: 003° 59' 24.74"	E: 334372.7853
Long: 073° 30' 29.25"	N: 441194.9802
Ellp Height:	Orth Height: 0.767
Island Name: K.Gulhi	Date: 03-June-2014

Monument description & method of survey:

- Concrete casted insitu to a 1ft pvc pipe length 1m buried with 8" above ground, 1.5m s/s rod driven to ground as the centre mark.
- Monument labelled with s/s plate stating the point ID.
- Below 200mm
- GNSS Static Survey post Processing.

General site condition & access:

- South-West corner of Harbour
- Easy Access

Owner: K. Gulhi Council



SITE INFORMATION

Station Number

PSM 0098

Station Horizon Mask

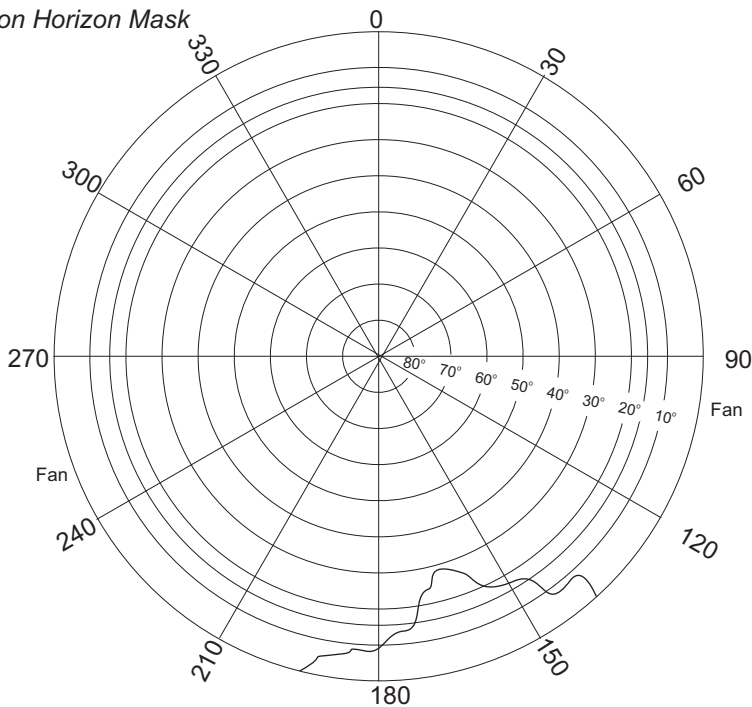

Locality

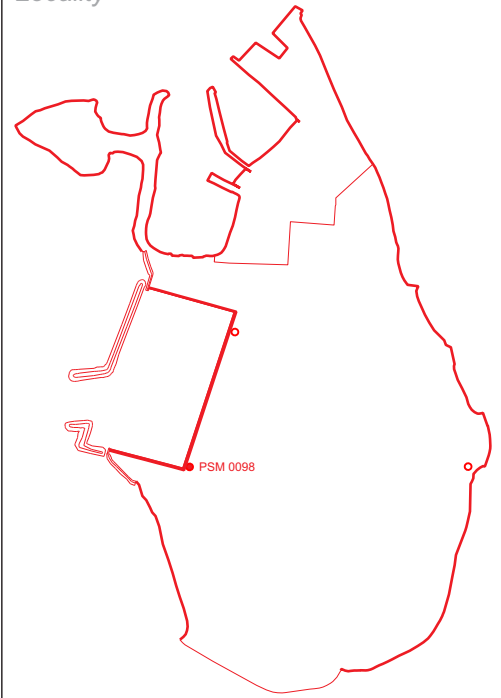

Height above Marker that horizon was mapped from 1.5 m

Magnetic Declination
Declination applied to this figure?
 Yes No

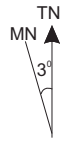

Harbour

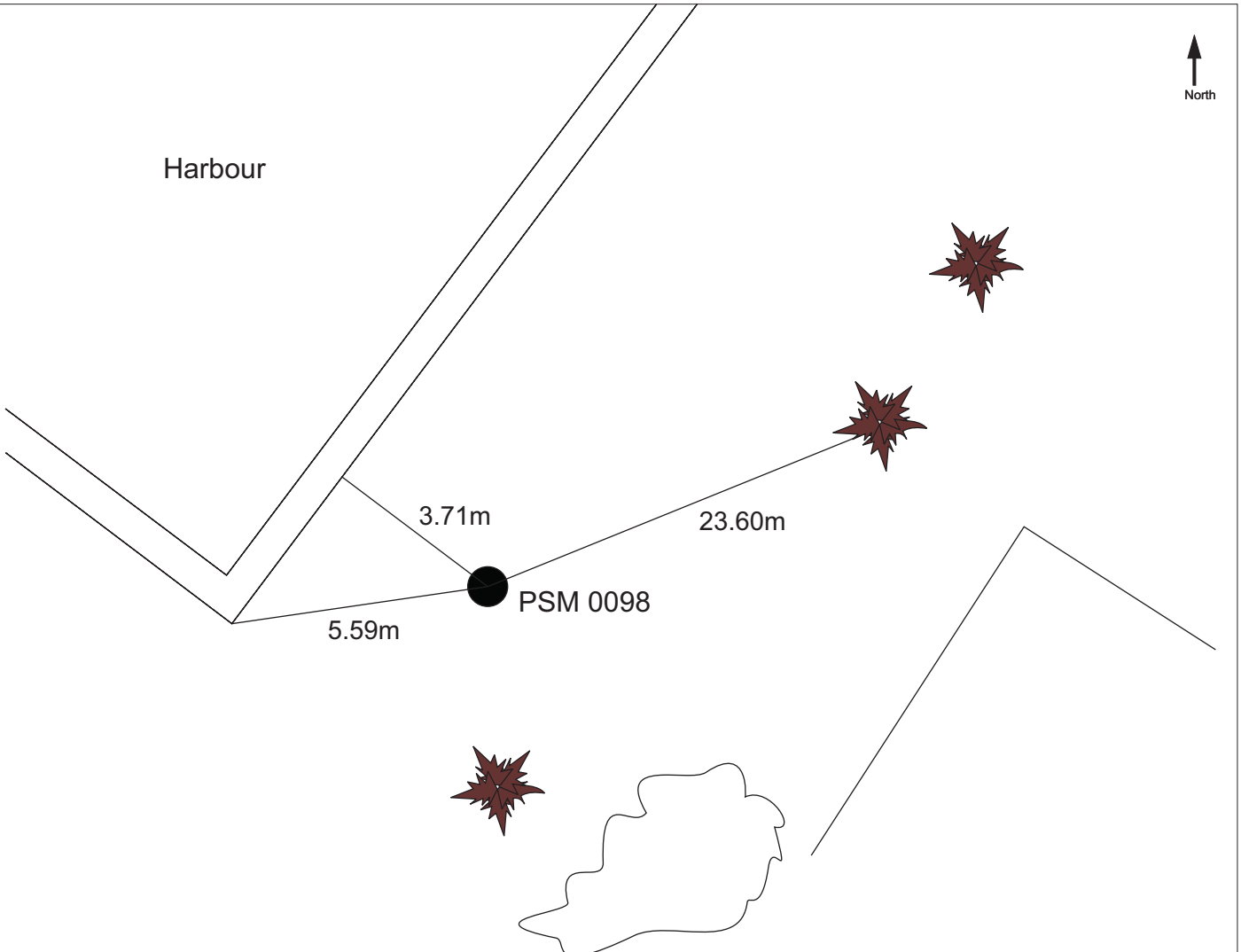

Sketched by: Ibrahim Jaleel

Scale: Not to scale

Date: 03/June/2014